

## Troubleshooting Guide

- mechanical -

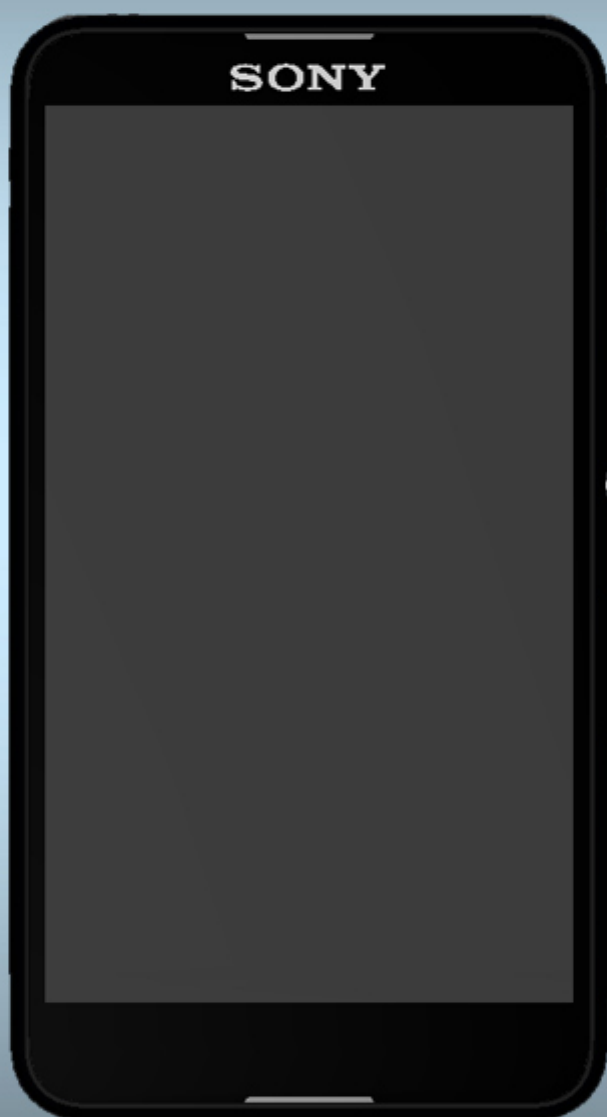

*Xperia™ E4 & E4 Dual*  
*E2104, E2105, E2115, E2124*

## CONTENTS

<b>1</b>	<b>Problem Areas .....</b>	<b>4</b>
1.1	Power .....	4
1.1.1	Will not power on or will switch off randomly.....	4
1.2	Keys .....	7
1.2.1	Back, Menu, Home and Multitask Keys .....	7
1.2.2	Volume Key .....	7
1.2.3	On/Off Key.....	8
1.3	Touch Screen .....	9
1.3.1	Touch Screen malfunction.....	9
1.4	Display .....	11
1.4.1	Graphics & Illumination .....	11
1.5	LED/Illumination.....	12
1.5.1	LED/Illumination .....	12
1.6	Speaker .....	13
1.6.1	Loudspeaker .....	13
1.7	Earphone .....	14
1.7.1	Ear Speaker.....	14
1.8	Microphone.....	15
1.8.1	Primary Microphone.....	15
1.9	Vibrator .....	16
1.9.1	Vibrator not generating alerts .....	16
1.10	Camera.....	17
1.10.1	Main Camera .....	17
1.10.2	Video Call Camera defects.....	18
1.11	Flash LED .....	19
1.11.1	Flash LED not flashing.....	19
1.12	Bluetooth and WLAN .....	20
1.12.1	Bluetooth or WLAN connection failure.....	20
1.13	GPS .....	21
1.13.1	GPS malfunctions.....	21
1.14	Accelerometer .....	22
1.14.1	Accelerometer test fails .....	22
1.15	Ambient Light Sensor .....	23
1.15.1	Light Sensor malfunctions .....	23
1.16	Proximity Switch .....	24
1.16.1	Proximity switch malfunctions.....	24
1.17	Pressure Sensor.....	25
1.17.1	Pressure Sensor test fails.....	25
1.18	Water Resistance .....	25
1.18.1	Water Resistance fails.....	25
1.19	Real Time Clock .....	26

1.19.1	Real time clock test fails .....	26
1.20	Total call time .....	26
1.20.1	Total call time fails .....	26
1.21	External.....	27
1.21.1	Memory Card not detected .....	27
1.22	Security.....	27
1.22.1	Security fails .....	27
1.23	FM Radio.....	28
1.23.1	No/Poor FM Radio reception .....	28
1.24	Battery Health test .....	29
1.24.1	Battery Health test fails.....	29
1.25	Flip Slider Counter .....	29
1.25.1	Flip Slider Counter fails .....	29
1.26	Verify Certificates.....	29
1.26.1	Verify Certificates fails .....	29
1.27	IrDA Test .....	29
1.27.1	IrDA test fails .....	29
1.28	TV-Out Test.....	30
1.28.1	TV-Out test fails .....	30
1.29	Network & Signal.....	31
1.29.1	No/Poor signal .....	31
1.30	SIM .....	32
1.30.1	SIM not detected.....	32
1.30.2	Incorrect UIM or SIM indicated.....	32
1.31	Charging .....	33
1.31.1	Battery will not charge by USB connector .....	33
1.32	Hands-Free by Wire.....	34
1.32.1	Connection to portable Hands-free fails.....	34
1.33	Data Communication .....	35
1.33.1	Data transfer via System Connector fails.....	35
1.34	Mobile TV (only for E2124).....	36
1.34.1	Mobile TV fails .....	36
2	Revision History .....	37

***Always firstly disconnect the Battery BtB connector to cut off power supply when disassembled.  
Always finally connect the Battery BtB connector last before the Battery Cover is reassembled.***

## 1 Problem Areas

### 1.1 Power

#### 1.1.1 Will not power on or will switch off randomly

**Check:**

Check whether the phone vibrates by pressing the on/off key.

**Action:**

1. If activation of the vibrator is detected, refer to section 1.4 'Display'.

2. If NO activation of the Vibrator is detected, check that the battery is charging when connected to a charger and do a HW master reset.

**Follow 1294-4528 Test Instruction - mechanical chapter 2.3.7 (Charging via USB and Easy Charger), Diagnostic Battery / Charging status.**

**Check:**

Inspect the on/off key.

**Action:**

Refer to section 1.2.3 'On/Off Key'.

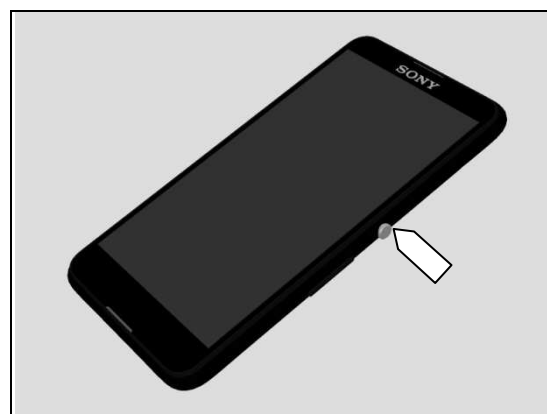
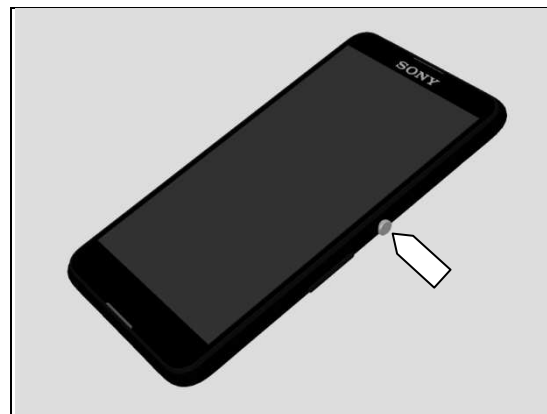

**Check:**

Inspect the BtB connector of the Battery 2300mAh to Main PBA.

**Action:**

1. If not properly connected – disconnect and reconnect it.
2. If dirty or oxidized – clean the both sides of the BtB connector.

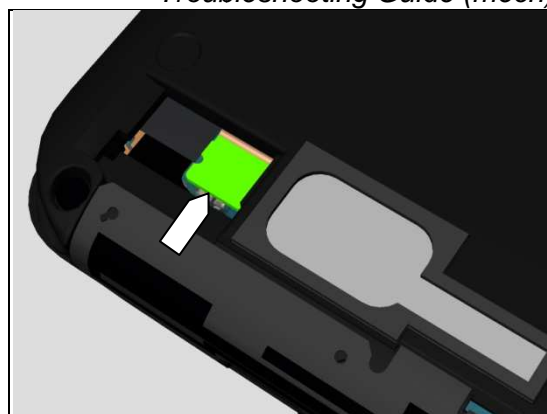

## Problem Areas: Power

3. If the BtB connector, Battery FPC or the Battery 2300mAh is damaged – replace the Battery 2300mAh.
4. Replace Main PBA.





## Problem Areas

### 1.2 Keys

#### 1.2.1 Back, Menu, Home and Multitask Keys

**Action:**

1. Refer to section 1.3 'Touch Screen'.



#### 1.2.2 Volume Key

**Check:**

Inspect the external area of the volume key.

**Action:**

If dirty – clean it.

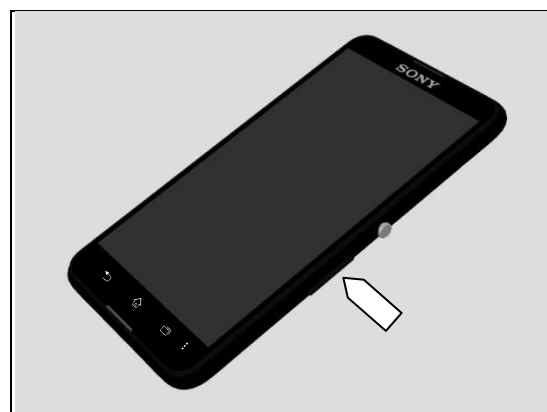

**Check:**

Inspect the Volume Keys of Battery Cover.

**Action:**

1. If dirty or oxidized – clean it.
2. If damaged – replace the Battery Cover.



**Check:**

Inspect the Volume Switches on Main PBA.

**Action:**

1. If dirty or oxidized – clean it.
2. Replace Main PBA.

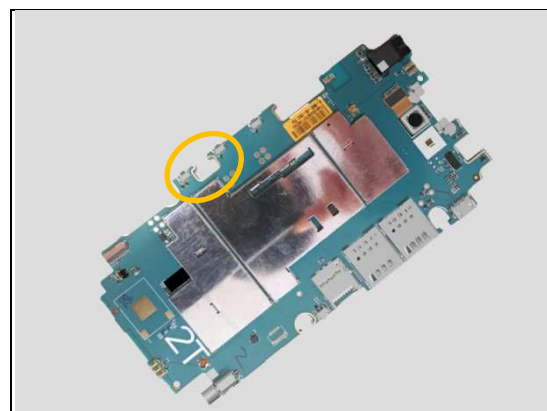

## Problem Areas: Keys

### 1.2.3 On/Off Key

**Check:**

Inspect the external area of the On/Off Key.

**Action:**

If dirty – clean it.

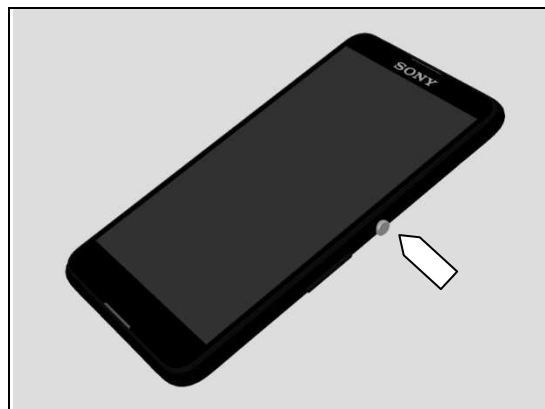

**Check:**

Inspect the Power Key of Battery Cover.

**Action:**

1. If dirty or oxidized – clean it.
2. If damaged – replace the Battery Cover.



**Check:**

Inspect the Power Switch on Main PBA.

**Action:**

1. If dirty or oxidized – clean it.
2. Replace Main PBA.

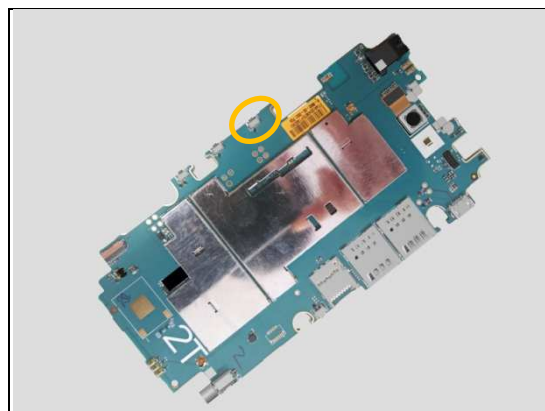



## Problem Areas

### 1.3 Touch Screen

#### 1.3.1 Touch Screen malfunction

**Check:**

Inspect the touch screen of the Display.

**Action:**

1. If dirty – clean it.

2. If scratched or damaged – replace the Touch Panel.

**Check:**

Inspect the Touch Panel FPC to Main PBA Zif connector.

**Action:**

1. If not properly connected – disconnect and reconnect it.

2. If dirty or oxidized – clean it.

3. If the Main PBA Zif connector or Touch Panel FPC is damaged – replace the Touch Panel.

4. Replace Main PBA.

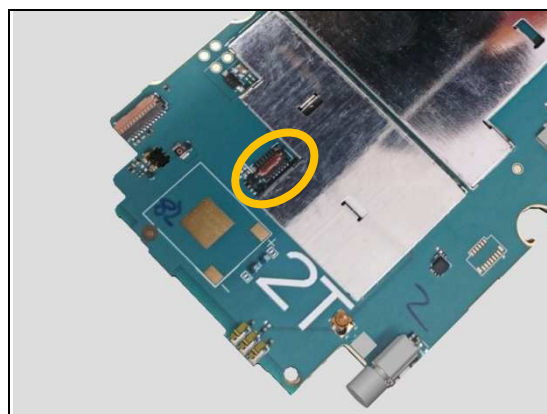

## Problem Areas: Touch Screen

**Check:**

Inspect the LCD FPC to Main PBA Zif connector.

**Action:**

1. If not properly connected – disconnect and reconnect it.
2. If dirty or oxidized – clean it.

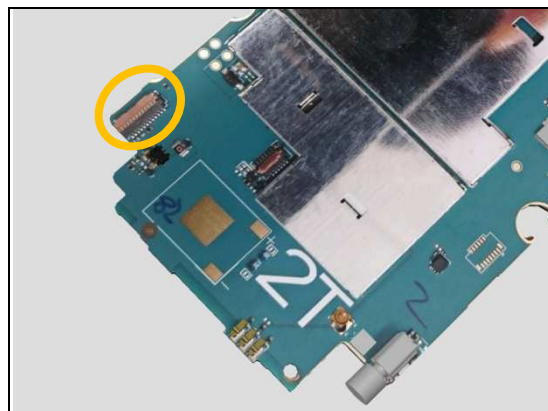

3. Replace LCD TFT.

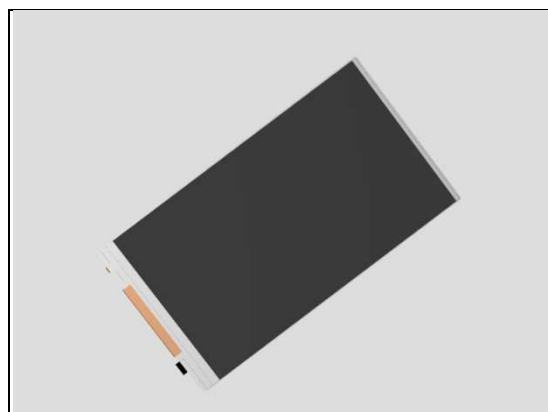

4. Replace Main PBA.

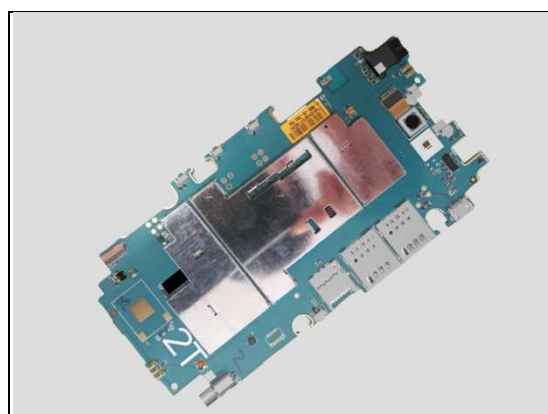

## Problem Areas

### 1.4 Display

#### 1.4.1 Graphics & Illumination

**Check:**

Check whether the phone vibrates after the On/Off key has been pressed.

**Action:**

If the activation described above is not detected, refer to section 1.1 'Power'.

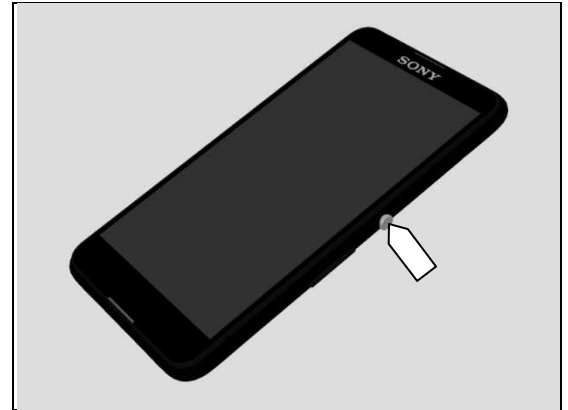

**Check:**

Inspect the Power Key of Battery Cover.

**Action:**

1. If not properly connected – disconnect and reconnect it.
2. If dirty or oxidized – clean it.
3. Replace battery Cover.



**Check:**

Inspect the LCD FPC to Main PBA Zif connector.

**Action:**

1. If not properly connected – disconnect and reconnect it.
2. If dirty or oxidized – clean it.

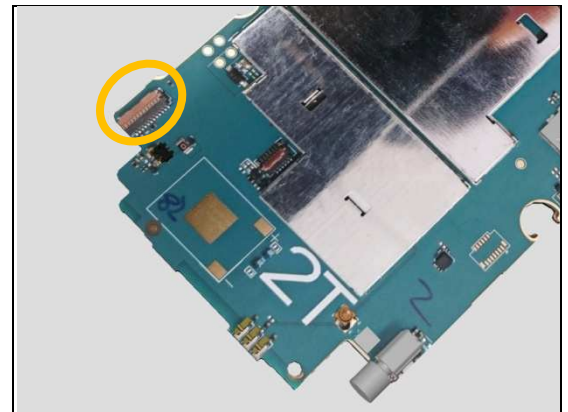

**Check:**

Replace the Main PBA with a known working one and test the Display.

**Action:**

1. If the display is still not working – Replace the LCD TFT.
2. Replace Main PBA.

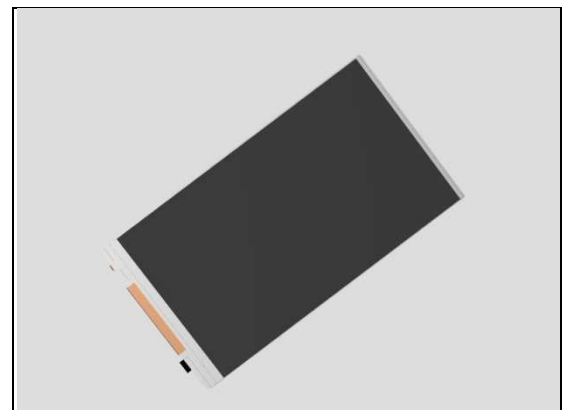

## Problem Areas

### 1.5 LED/Illumination

#### 1.5.1 LED/Illumination

**Check:**

Inspect external port of LED on the Front of phone.

**Action:**

1. If dirty – clean it.



**Check:**

Inspect the LED located on Main PBA.

**Action:**

1. If dirty or oxidized – clean it.

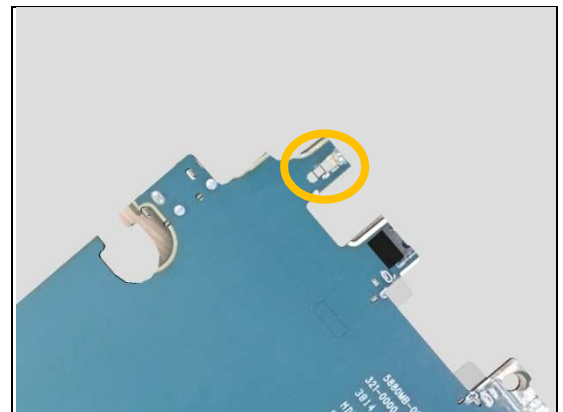

3. Replace Main PBA.

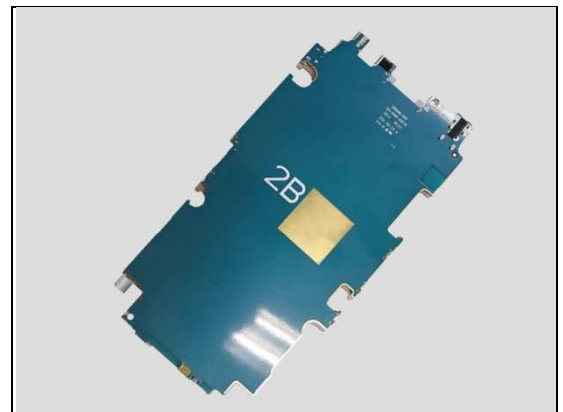

## Problem Areas

### 1.6 Speaker

#### 1.6.1 Loudspeaker

**Check:**

Inspect the Speaker Mesh on the Battery Cover.

**Action:**

1. If the Speaker Mesh is clogged – clean it.
2. If the Speaker Mesh is damaged – replace the SPK Sponge Black Mesh.

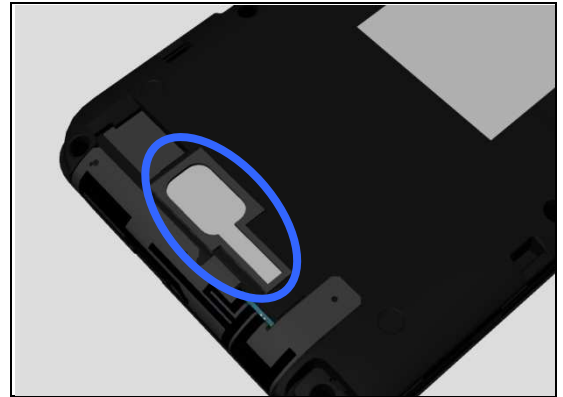

**Check:**

Inspect the contact pins of Loudspeaker and the contact pads on the Main PBA.

**Action:**

1. If dirty – clean them.
2. If the contact pins of Loudspeaker or the Loudspeaker are damaged – replace the Loud Speaker

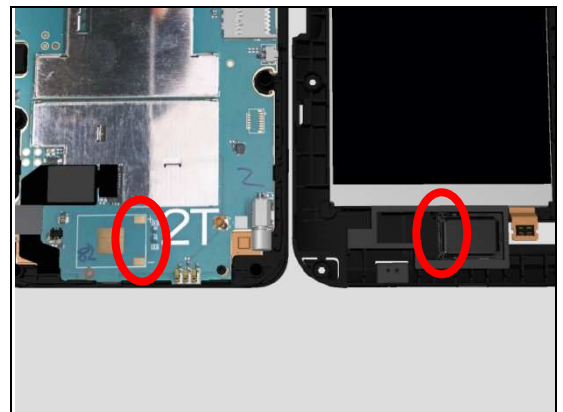

3. Replace Main PBA.

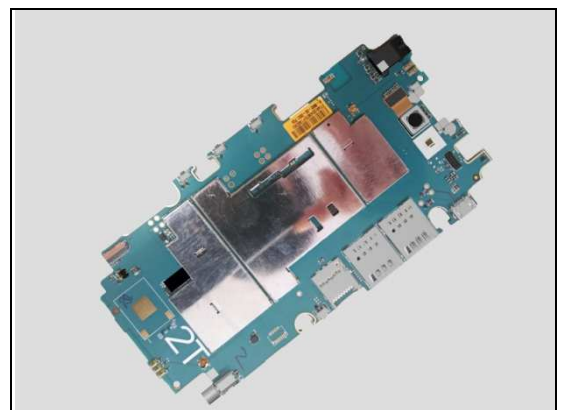

## Problem Areas

### 1.7 Earphone

#### 1.7.1 Ear Speaker

**Check:**

Inspect the external port of Ear Speaker located on the front of phone.

**Action:**

1. If clogged – clean it.



**Check:**

Inspect the contact pins of Receiver and the contact pads on the Main PBA.

**Action:**

1. If dirty – clean them.

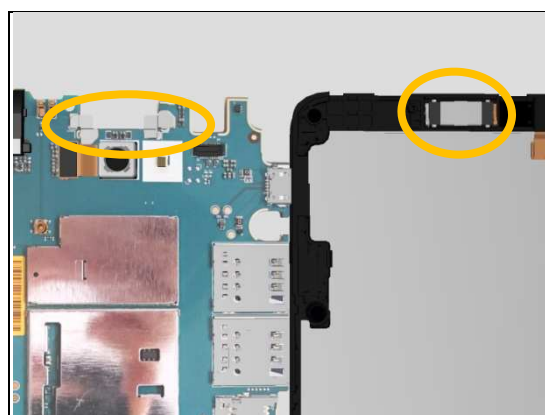

2. If the contact pins of the Receiver or if Receiver is damaged – replace the Receiver.



3. Replace Main PBA.

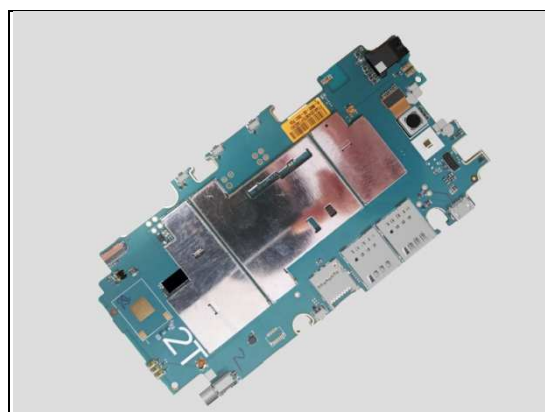

## Problem Areas

### 1.8 Microphone

#### 1.8.1 Primary Microphone

**Check:**

Inspect the Mic Port located at the bottom of phone.

**Action:**

1. If clogged – clean it.



2. If the Mic Port is damaged – replace the Front Cover Assy.



**Check:**

Inspect the Mic Gasket on Front Cover Assy.

**Action:**

1. If dirty – clean.

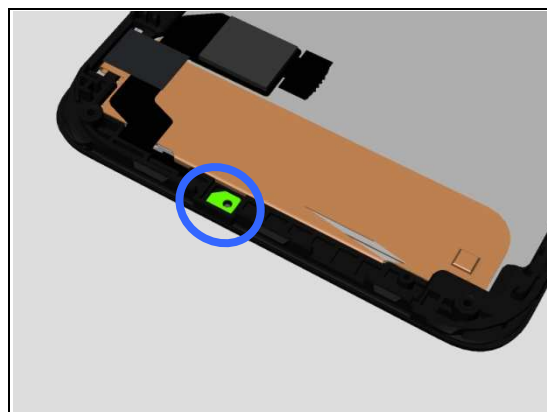

2. If the Mic Gasket is damaged – replace Front Cover Assy.



## Problem Areas: Microphone

**Check:**

Inspect the Microphone located on the Main PBA.

**Action:**

1. If clogged – clean it.
2. If the Microphone is damaged – replace the Main PBA.



## 1.9 Vibrator

### 1.9.1 Vibrator not generating alerts

**Check:**

Inspect the Vibrator on Main PBA.

**Action:**

1. If dirty or oxidized – clean it.
2. If Vibrator is damaged – Replace Main PBA.

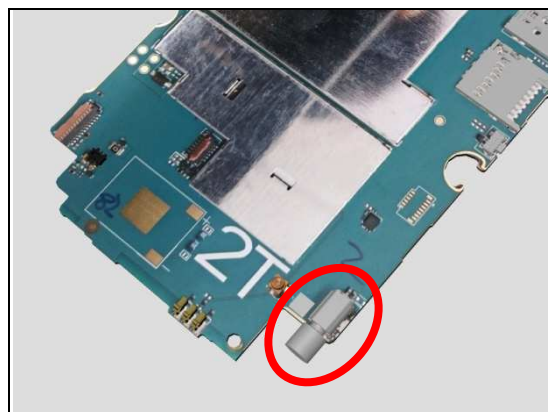



## Problem Areas

### 1.10 Camera

#### 1.10.1 Main Camera

**Check:**

Inspect the external area of camera window.

**Action:**

1. If dirty – clean it.

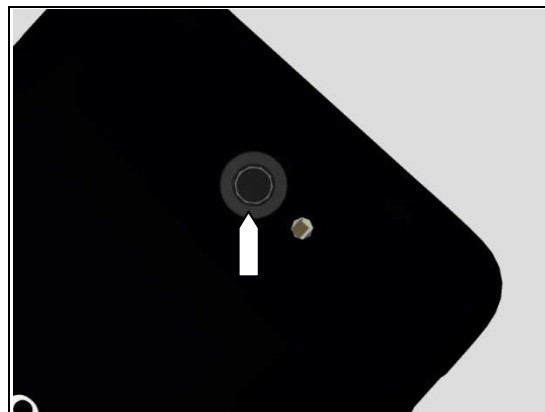

2. If scratched or damaged – replace the Rear Cover Assy.



**Check:**

Inspect the BtB connector of Camera Main to Main PBA.

**Action:**

1. If not properly connected – disconnect and reconnect it.

2. If dirty or oxidized – clean it.

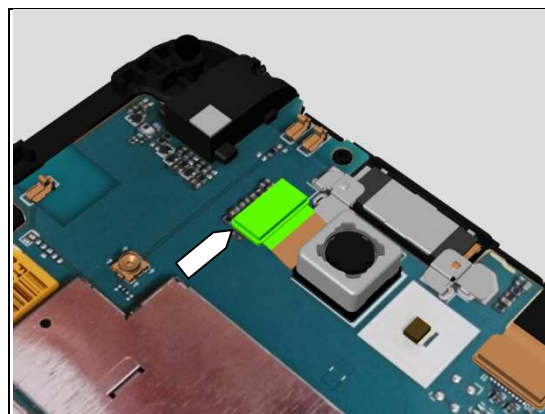

3. If the BtB connector or the Camera Main is damaged – replace the CAMERA MAIN.

4. Replace Main PBA.

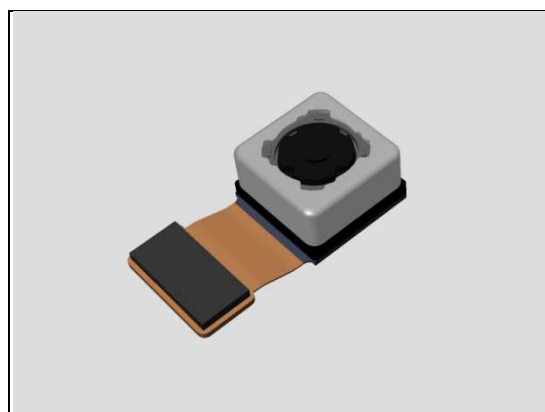

## Problem Areas: Camera

### 1.10.2 Video Call Camera defects

**Check:**

Inspect the external area of the Camera Chat window.

**Action:**

1. If dirty – clean it.

2. If scratched or damaged – replace the Touch Panel.

**Check:**

Inspect the BtB connector of Camera Chat on the Main PBA.

**Action:**

1. If not properly connected – disconnect and reconnect it.
2. If dirty or oxidized – clean it.
3. Replace Main PBA.

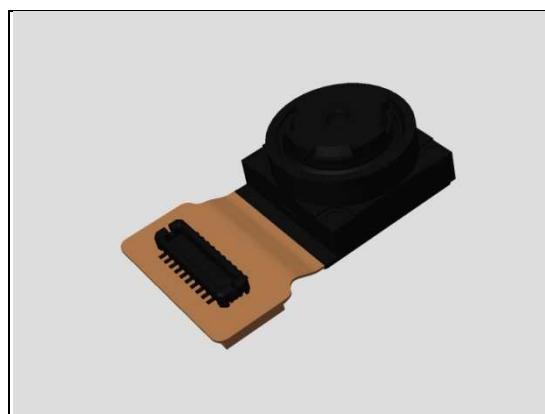
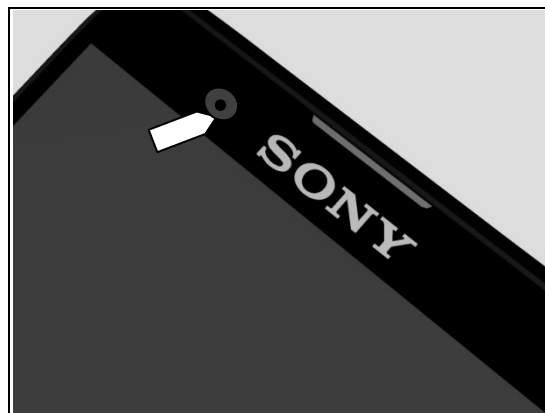

## Problem Areas

### 1.11 Flash LED

#### 1.11.1 Flash LED not flashing

**Check:**

Inspect the external area of the flash LED window.

**Action:**

1. If dirty – clean it.

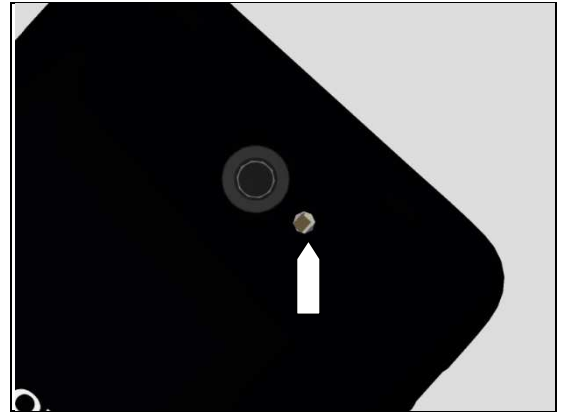

2. If scratched or damaged – replace the Rear Cover Assy.



**Check:**

Inspect the flash LED on the Main PBA.

**Action:**

1. If dirty – clean it.
2. Replace Main PBA.

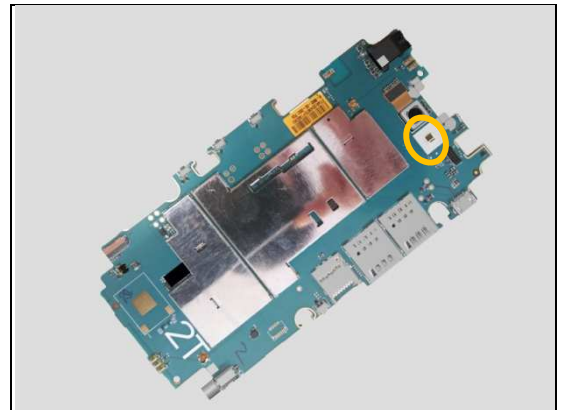

## Problem Areas

### 1.12 Bluetooth and WLAN

#### 1.12.1 Bluetooth or WLAN connection failure

**Check:**

Inspect the Antenna BT + WLAN contact pins on Main PBA.

**Action:**

1. If dirty or oxidized – clean the pads and pins.
2. If dirty or oxidized clean Antenna BT + WLAN contact pads on Rear Cover Assy.
3. If the antenna is damaged – replace the Rear Cover Assy.
3. If the contact pin on Main PBA is damaged – replace Main PBA.

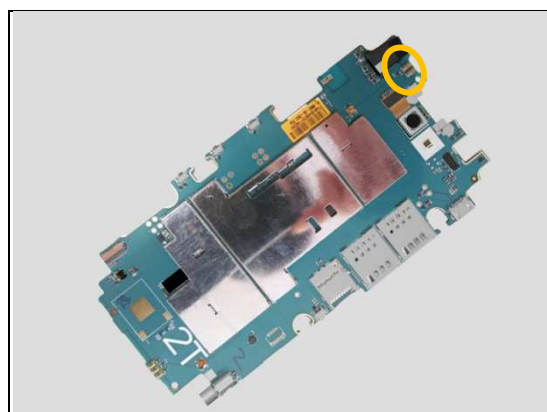
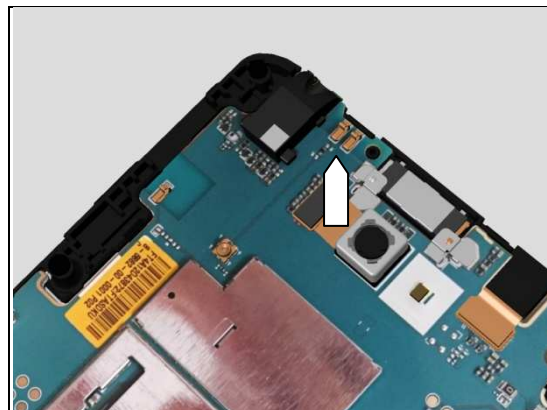

## Problem Areas

### 1.13 GPS

#### 1.13.1 GPS malfunctions

**Check:**

Inspect the Antenna GPS contact pins on Main PBA.

**Action:**

1. If dirty or oxidized – clean the pads and pins.

2. If dirty or oxidized clean Antenna GPS contact pads on Rear Cover Assy

3. If the antenna is damaged – replace the Rear Cover Assy.

2. Replace the Main PBA.

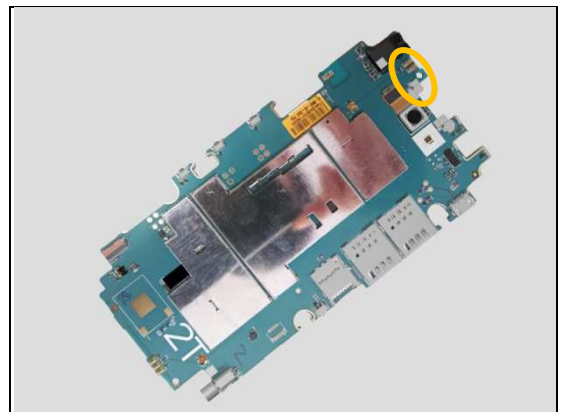
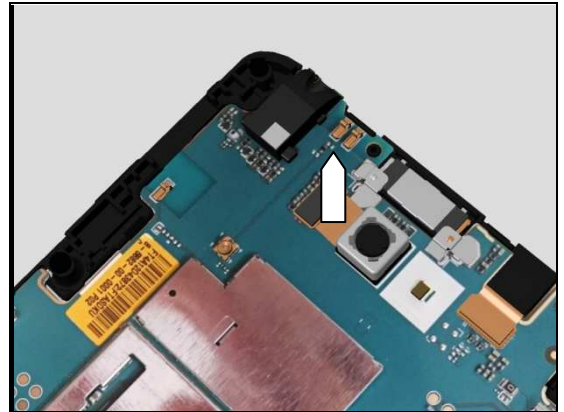

## Problem Areas

### 1.14 Accelerometer

#### 1.14.1 Accelerometer test fails

**Action:**

Replace Main PBA.

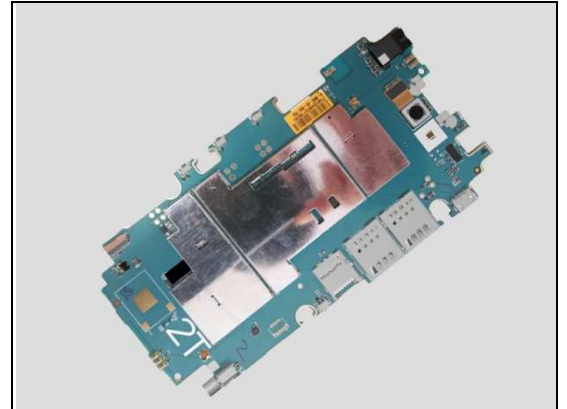

## Problem Areas

### 1.15 Ambient Light Sensor

#### 1.15.1 Light Sensor malfunctions

**Check:**

Inspect the external window area of light sensor located on the front of phone.

**Action:**

1. If dirty – clean it.

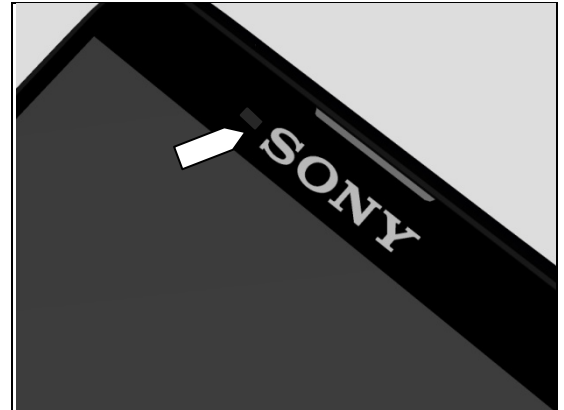

2. If scratched or damaged – replace the Touch Panel.



3. Replace Main PBA.

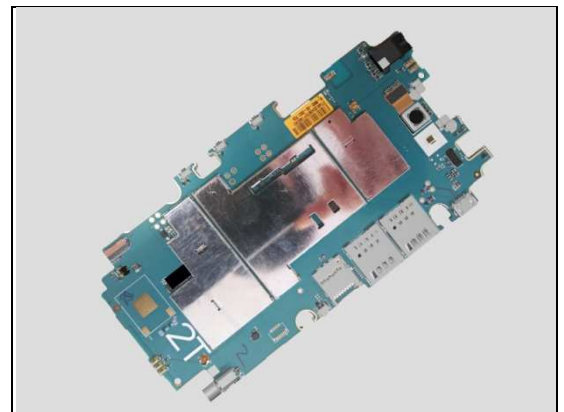

## Problem Areas

### 1.16 Proximity Switch

#### 1.16.1 Proximity switch malfunctions

**Check:**

Inspect the external window area of Proximity sensor located on the front of the phone.

**Action:**

1. If dirty – clean it.

2. If scratched or damaged – replace the Touch Panel.

3. Replace Main PBA

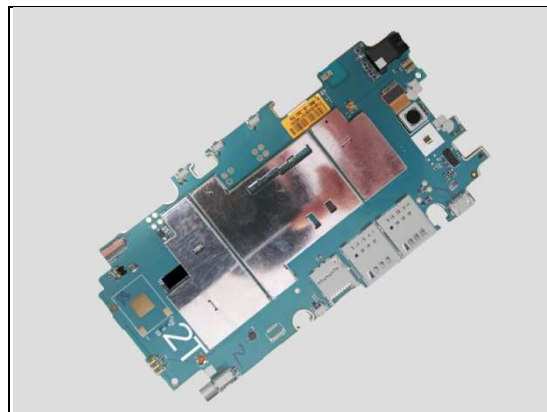
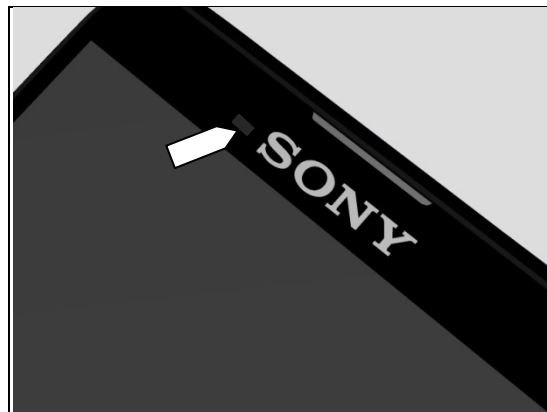



## **Problem Areas**

### **1.17 Pressure Sensor**

#### **1.17.1 Pressure Sensor test fails**

N/A. No Pressure sensor in the phone.

### **1.18 Water Resistance**

#### **1.18.1 Water Resistance fails**

N/A. Not Water Resistant phone.

## Problem Areas

### 1.19 Real Time Clock

#### 1.19.1 Real time clock test fails

**Action:**

Replace Main PBA.

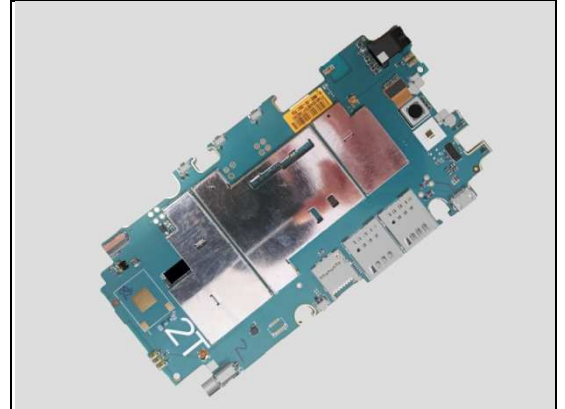

### 1.20 Total call time

#### 1.20.1 Total call time fails

**Action:**

Replace Main PBA.

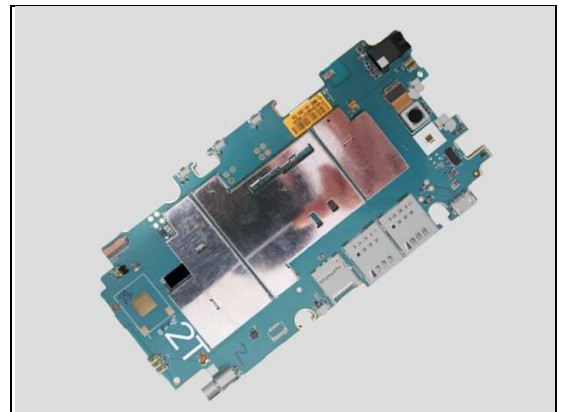

## Problem Areas

### 1.21 External

#### 1.21.1 Memory Card not detected

**Check:**

Inspect that if a memory card is properly inserted.

**Action:**

If not properly inserted – insert the memory card correctly.



**Check:**

Inspect the memory card holder on Main PBA.

**Action:**

1. If dirty or clogged – clean the holder.
2. Replace Main PBA.

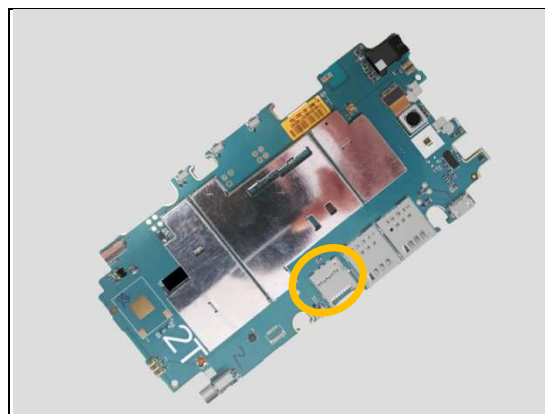

### 1.22 Security

#### 1.22.1 Security fails

**Action:**

Replace Main PBA.

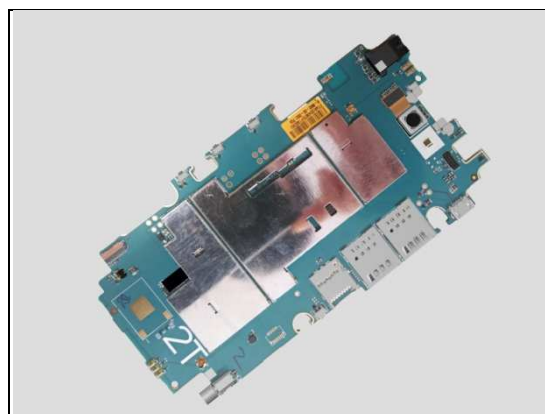

## Problem Areas

### 1.23 FM Radio

#### 1.23.1 No/Poor FM Radio reception

**Check:**

Inspect the external port of the Audio Jack.

**Action:**

1. If dirty or oxidized – clean it.

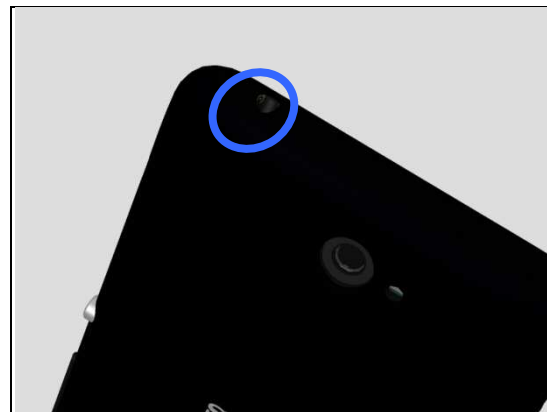

2. Replace Main PBA.

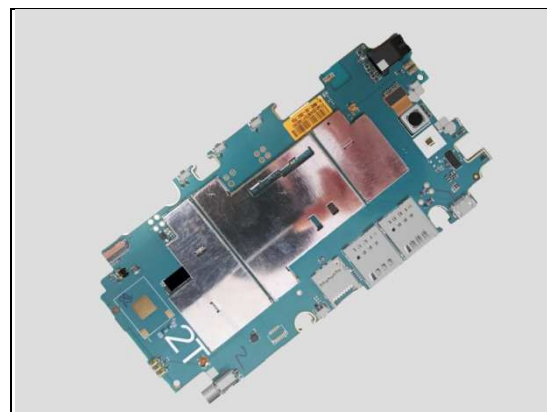

## Problem Areas

### 1.24 Battery Health test

#### 1.24.1 Battery Health test fails

N/A.

### 1.25 Flip Slider Counter

#### 1.25.1 Flip Slider Counter fails

N/A. Not slider phone.

### 1.26 Verify Certificates

#### 1.26.1 Verify Certificates fails

**Action:**

N/A.

### 1.27 IrDA Test

#### 1.27.1 IrDA test fails

N/A. No IrDA functionality in the phone.

## Problem Areas

### 1.28 TV-Out Test

#### 1.28.1 TV-Out test fails

N/A. No TV Out functionality in this phone.

## Problem Areas

### 1.29 Network & Signal

#### 1.29.1 No/Poor signal

**Check:**

Inspect the Antenna Main RF on Rear Cover Assy is assembled correctly.

**Action:**

1. If not properly connected – disconnect and reconnect it.
2. If dirty or oxidized – clean the pads and pins.
3. If the Antenna Main RF is damaged – replace the Rear Cover Assy



**Check:**

Inspect the Main PBA assembly.

**Action:**

1. If dirty or oxidized – clean the contact pins.  
If the Main PBA is damaged – replace the Main PBA.

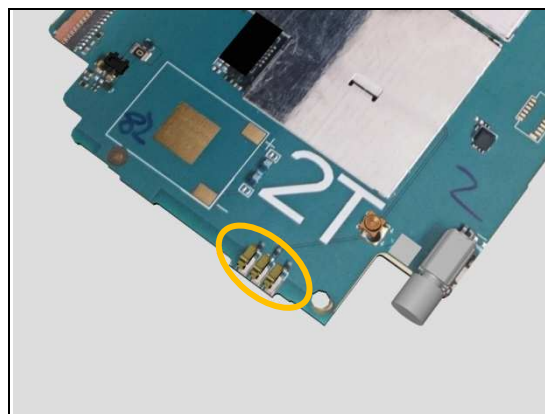

## Problem Areas

### 1.30 SIM

#### 1.30.1 SIM not detected

**Check:**

Inspect the external port of the SIM card holder and check if a SIM card can be properly inserted.

*(Picture illustration shown dual SIM variant)*

**Action:**

If dirty or clogged – clean the external port.



**Check:**

Inspect the SIM card holder on Main PBA.

**Action:**

1. If dirty or clogged – clean the holder.
2. Replace Main PBA

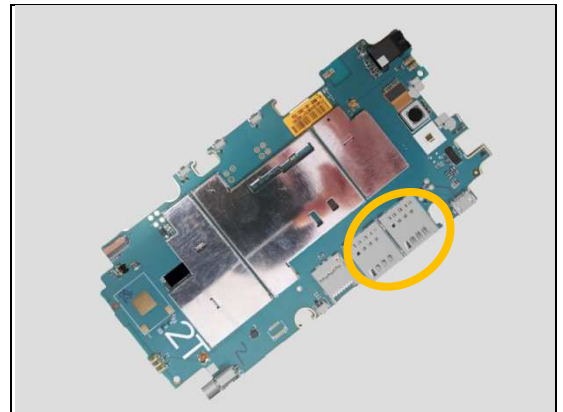

#### 1.30.2 Incorrect UIM or SIM indicated

**Check:**

Check whether the phone is locked to a particular operator and whether the correct operator UIM or SIM is being used.

**Action:**

1. Use a proper operator UIM/SIM or test UIM/SIM.
2. Customize in Emma to the correct SI according label.
3. Replace Main PBA.

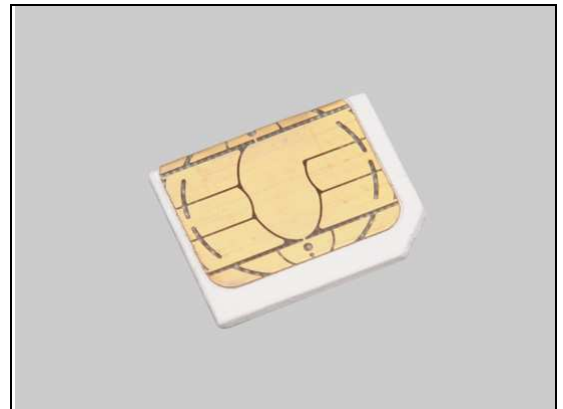



## Problem Areas

### 1.31 Charging

#### 1.31.1 Battery will not charge by USB connector

**Check:**

Inspect the USB connector.

**Action:**

1. If dirty or oxidized – clean the connector.
2. Replace Main PBA.

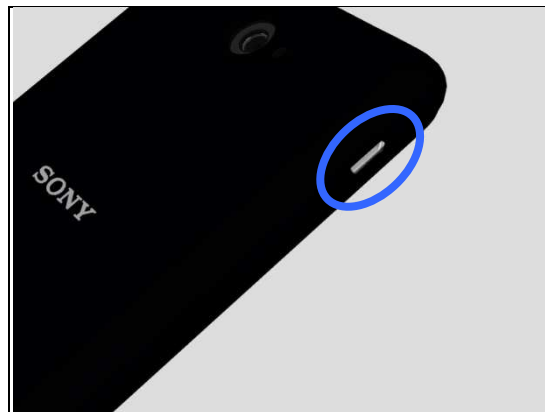

**Check:**

Inspect the BtB Connector of the Battery to Main PBA.

**Action:**

1. If not properly connected – disconnect and reconnect it.
2. If dirty or oxidized – clean the both sides of the BtB connector.

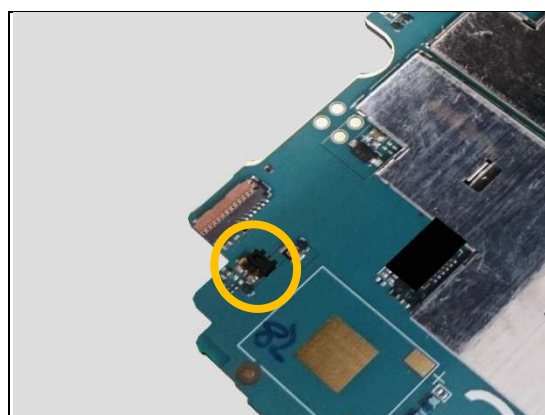

3. If the BtB connector on Battery 2300 mAh is damaged – replace the Battery 2300 mAh.

4. Replace Main PBA.



## Problem Areas

### 1.32 Hands-Free by Wire

#### 1.32.1 Connection to portable Hands-free fails

**Check:**

Inspect the external port of the Audio Jack.

**Action:**

1. If dirty or oxidized – clean it.

2. Replace Main PBA.

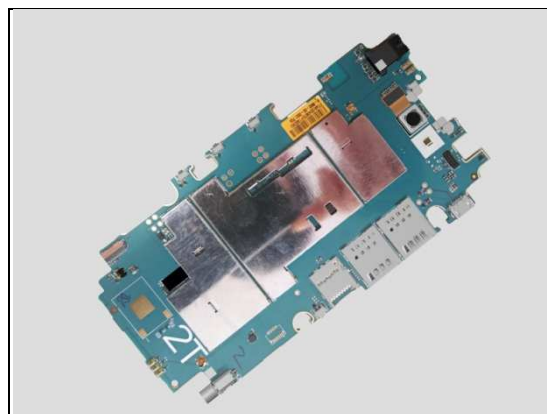
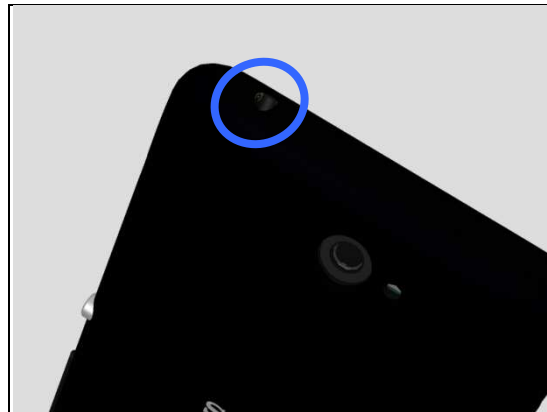

## Problem Areas

### 1.33 Data Communication

#### 1.33.1 Data transfer via System Connector fails

**Check:**

Inspect the USB connector.

**Action:**

1. If dirty or oxidized – clean the connector.
2. Replace Main PBA.

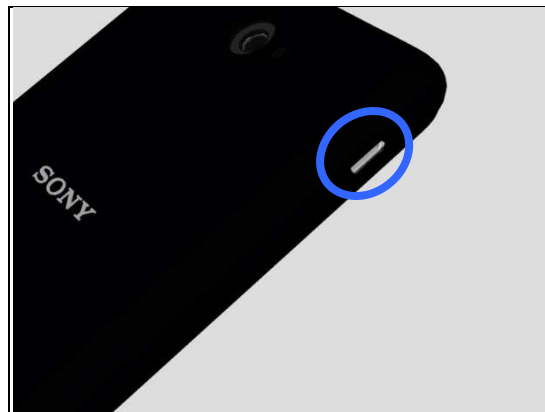

## Problem Areas

### 1.34 Mobile TV (only for E2124)

#### 1.34.1 Mobile TV fails

**Check:**

Inspect the external DTV Antenna

**Action:**

If dirty or clogged – clean the DTV Antenna.



**Check:**

Inspect the Battery Cover.

**Action:**

1. If not properly connected – disconnect and reconnect it.
2. Replace Battery Cover (E2124 variant only)



**Check:**

Inspect the contact pin on the Main PBA.

**Action:**

1. If dirty or oxidized – clean the pin.
2. Replace Main PBA.

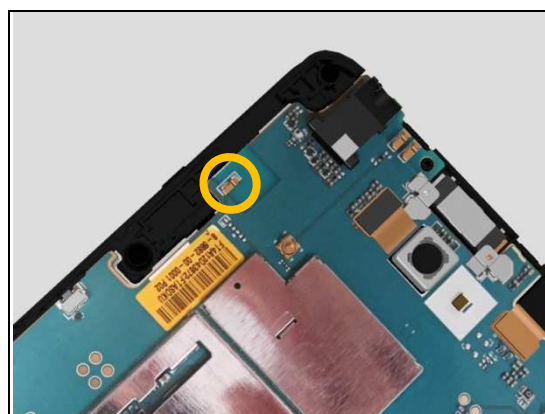

## 2 Revision History

Rev.	Date	Changes / Comments
1	2015-Feb-11	Released
2	2015-Feb-27	Front Page Error Fixed.
3	2015-Mar-02	